

16/01174/PPP

Scottish Borders Council
Town And Country
Planning (Scotland) Act
1997

REFUSED

subject to the
requirements of the
associated Decision
Notice

Spylaw

Dunrig



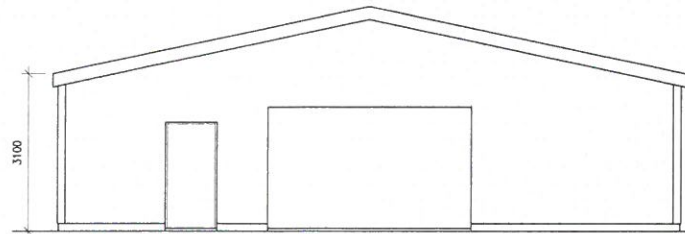

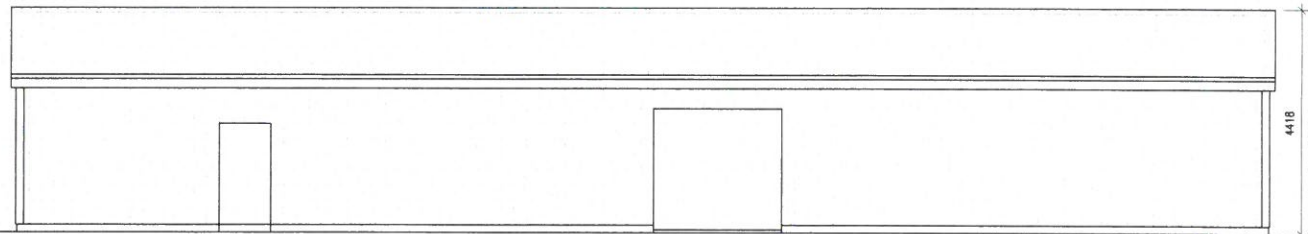

Front Elevation

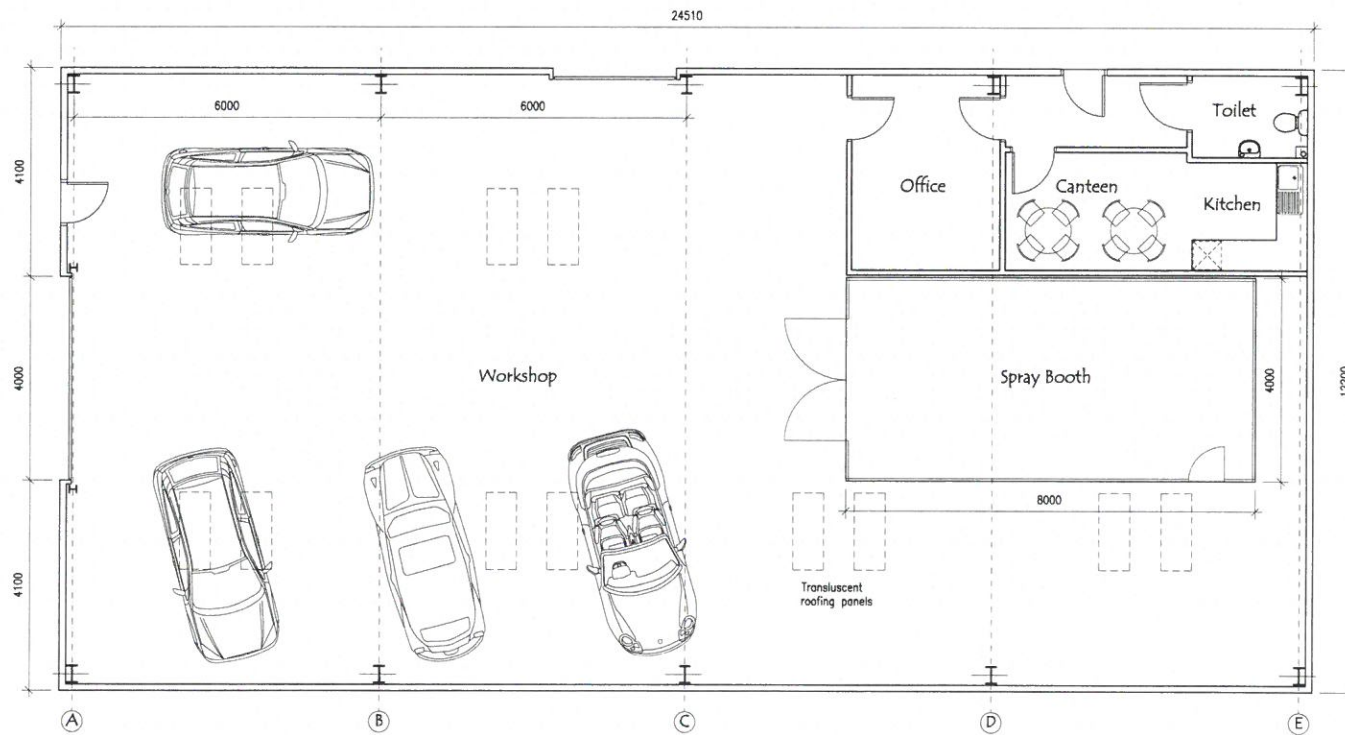

Side Elevation



Floor Plan of Workshop

| | | | |
|--|--|--|---|
| x x x Proposed New Vehicle Repair Workshop Land at Spylaw, Lamancha, West Linton Sketch Plans & Elevations of New Workshop 1:100 A3 Apr 2016 2016/13/102 | | Richard Allen Architectural Design 4 Stirling Terrace Clovenfords Galashiels TD1 3NB 01896 850520 07870 194639 www.richard-allen.co.uk richard.allen39@btinternet.com |  |
|--|--|--|---|